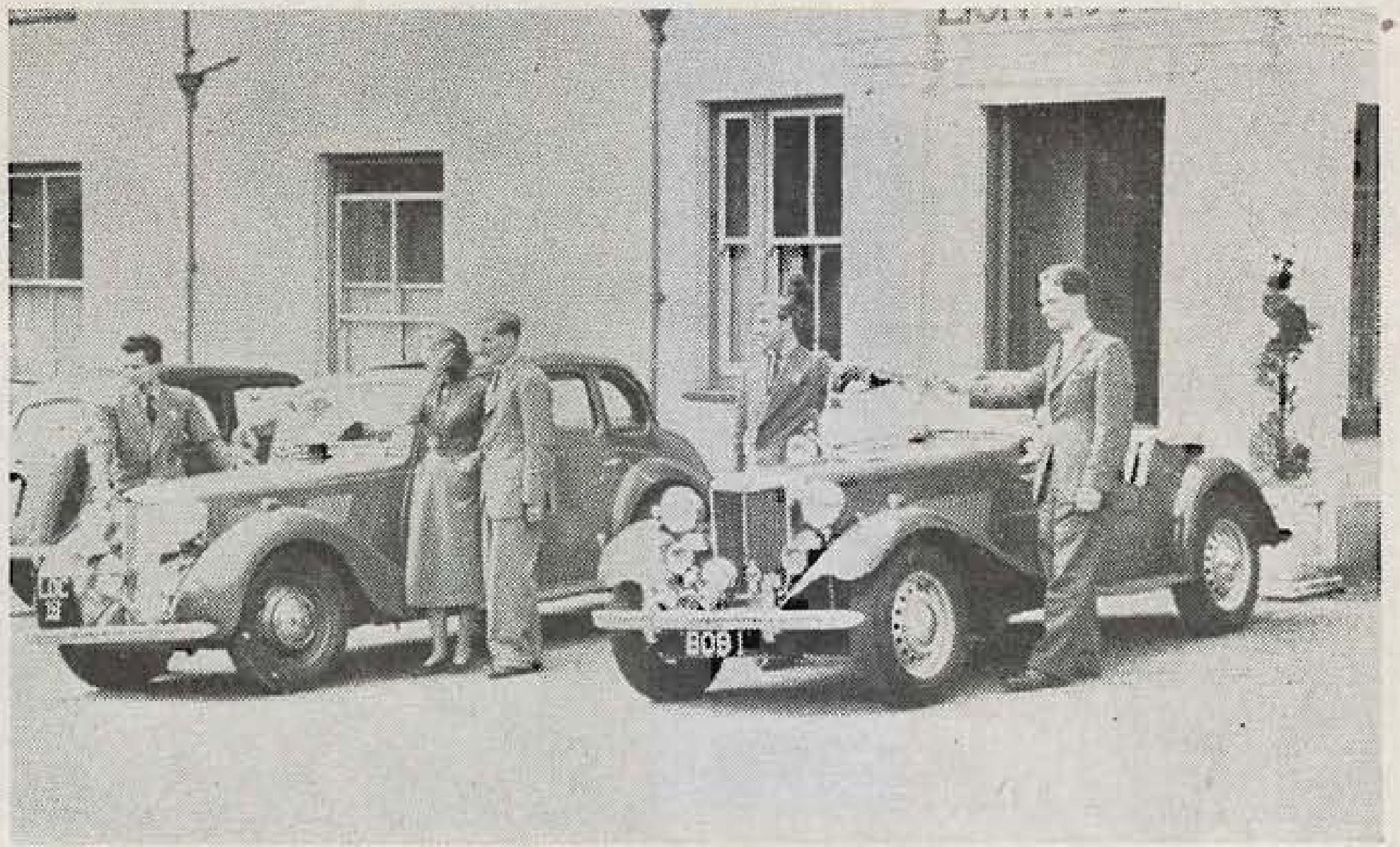

AWARD WINNERS: G. K. Hale (1½-litre M.G. saloon), winner of the Allen Trophy, and J. A. Charlesworth (TD M.G.) who won the Bryant Trophy, outside the Rally H.Q. at Criccieth.