THE SPORT

by

J. A. Cooper

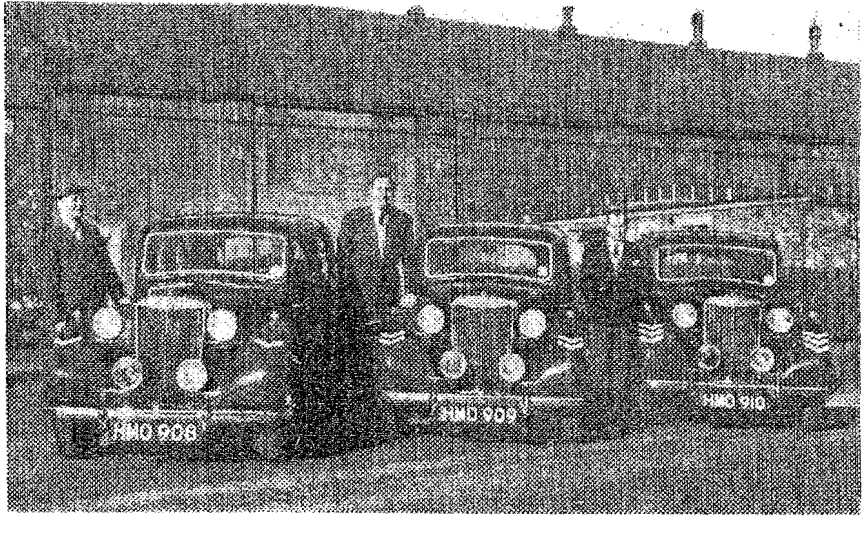

The R.A.C. Rally starts on Monday; here is a team of 1½-litre M.G. saloons ready for the fray, with drivers R. E. Holt, J. L. Shaw and G. R. Holt. Note the team chevrons on the wings; it appears that Geoff Holt is the sergeant in charge!